



**Janata Shikshan Sanstha's
Kisan Veer Mahavidyalaya, Wai
Department of Hindi
Level of Attainment
2019-20**



Level 0	Percentage of student scoring 45 % and above marks is equal to 0 %
Level 1	Percentage of student scoring 45 % and above marks is greater than 0% but less than 20 %
Level 2	Percentage of student scoring 45 % and above marks greater than or equal to 20% but less than 40%
Level 3	Percentage of student scoring 45 % and above marks greater than or equal to 40 %

Level of attainment by Direct Method (Internal Evaluation and University Exam)

Class : B.A. III (Hindi) Sem V

Total no. of students enrolled : 10

Name of the paper/ course	Internal Evaluation			University Exam			
	No. of students score 45% or more in Home Assignment	% of students Scoring more than 45 % or more in Home Assignment	Level of Attainment (a)	Total No. of Appeared students	No. of student score 45 % or more marks	% of students Scoring more than 45 % or more marks	Level of Attainment
Paper VII	10	100	3	10	9	90	3
Paper VIII	10	100	3	10	4	40	2
Paper IX	10	100	3	10	7	70	3
Paper X	10	100	3	10	8	80	3
Paper XI	10	100	3	10	4	40	2



Level of attainment by Direct Method (Internal Evaluation and University Exam)

Class : B.A. III (Hindi) Sem VI

Total no. of students enrolled : 10

Name of the paper/ course	Internal Evaluation			University Exam			
	No. of students score 45% or more in Home Assignment	% of students Scoring more than 45 % or more in Home Assignment	Level of Attainment (a)	Total No. of Appeared students	No. of student score 45 % or more marks	% of students Scoring more than 45 % or more marks	Level of Attainment
Paper XII	10	100	3	10	8	80	3
Paper XIII	10	100	3	10	7	70	3
Paper XIV	10	100	3	10	5	50	3
Paper XV	10	100	3	10	9	90	3
Paper XVI	10	100	3	10	8	80	3

Level of attainment by Indirect Method (Placement, Self Employed, Progression)

Name of method	No. of students enrolled	No. of students	% of students	Total %	Level of Attainment
Placement	10	0	0	40	2
Progression	10	4	40		
Self employed	10	0	0		





Janata Shikshan Sanstha's
Kisan Veer Mahavidyalaya, Wai
Department of Hindi
Level of Attainment
2019-20



Year 2019-20
Class B.A. III
Subject Hindi

Name of Course/ Paper	Attainment level in Sem V		Attainment level in Sem VI		Average level of Attainment
	Internal Evaluation	University Examination	Internal Evaluation	University Examination	
Paper VII	3	3	NA	NA	3
Paper VIII	3	2	NA	NA	2
Paper IX	3	3	NA	NA	3
Paper X	3	3	NA	NA	3
Paper XI	3	2	NA	NA	3
Paper XII	NA	NA	3	3	3
Paper XIII	NA	NA	3	3	3
Paper XIV	NA	NA	3	3	3
Paper XV	NA	NA	3	3	3
Paper XVI	NA	NA	3	3	3
Level of attainment by Indirect Method 2 (Placement, Self Employed, Progression)					2
Average Level of Attainment					2.8
The target level of attainment 2.5 is achieved					



Head

Department of Hindi
Kisan Veer Mahavidyalaya, Wai

IQAC Co-ordinator

Internal Quality Assurance Cell
Kisan Veer Mahavidyalaya, Wai
Tal. Wai, Dist. Satara





Principal
Principal

Kisan Veer Mahavidyalaya, Wai
Tal. Wai, Dist. Satara



**Janata Shikshan Sanstha's
Kisan Veer Mahavidyalaya, Wai
Department of Hindi
Level of Attainment
2019-20**

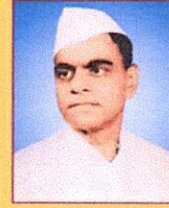

Level 0	Percentage of student scoring 45 % and above marks is equal to 0 %
Level 1	Percentage of student scoring 45 % and above marks is greater than 0% but less than 20 %
Level 2	Percentage of student scoring 45 % and above marks greater than or equal to 20% but less than 40%
Level 3	Percentage of student scoring 45 % and above marks greater than or equal to 40 %

Level of attainment by Direct Method (Internal Evaluation and University Exam)

Class : M.A. II (Hindi) Sem III

Total no. of students enrolled : 5

Name of the paper/course	Internal Evaluation			University Exam			
	No. of students score 45% or more in Home Assignm ent	% of students Scoring more than 45 % or more in Home Assignm ent	Level of Attainm ent (a)	Total No. of Appeared studen ts	No. of stude nt score or more mark s	% of stude nts Scoring more than 45 % or more marks	Level of Attainm ent
Paper I	5	100	3	5	5	100	3
Paper I	5	100	3	5	3	60	3
Paper III	5	100	3	5	5	100	3
Paper IV	5	100	3	5	5	100	3



Level of attainment by Direct Method (Internal Evaluation and University Exam)

Class : M.A. II (Hindi) Sem IV

Total no. of students enrolled : 5

Name of the paper/ course	Internal Evaluation			University Exam			
	No. of students score 45% or more in Home Assignm ent	% of students Scoring more than 45 % or more in Home Assignm ent	Level of Attainme nt (a)	Total No. of Appeare d students	No. of student score 45 % or more marks	% of students Scoring more than 45 % or more marks	Level of Attainme nt
Paper V	5	100	3	5	5	100	3
Paper VI	5	100	3	5	5	100	3
Paper VII	5	100	3	5	5	100	3
Paper VIII	5	100	3	5	5	100	3

attainment by Indirect Method (Placement, Self Employed, Pro

Name of me	No. of students enrolled	No. of students	% of students	Total %	Level of Attainme nt
Placement	5	0	0	0 0	
Progression	5	0	0		
Self employ	5	0	0		





Janata Shikshan Sanstha's
Kisan Veer Mahavidyalaya, Wai
Department of Hindi
Level of Attainment
2019-20

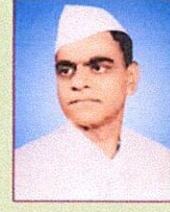

Year 2019-20
Class M.A. II
Subject Hindi

Name of Course/ Paper	Attainment level in Sem III		Attainment level in Sem IV		Average level of Attainment
	Internal Evaluation	University Examination	Internal Evaluation	University Examination	
Paper I	3	3	NA	NA	3
Paper II	3	3	NA	NA	2
Paper III	3	3	NA	NA	3
Paper IV	3	3	NA	NA	3
Paper V	NA	NA	3	3	3
Paper VI	NA	NA	3	3	3
Paper VII	NA	NA	3	3	3
Paper VIII	NA	NA	3	3	3
Level of attainment by Indirect Method 2 (Placement, Self Employed, Progression)					0
Average Level of Attainment					2.6
The target level of attainment 2.5 is achieved					

Head
Department of Hindi
Kisan Veer Mahavidyalaya, Wai

IQAC Co-ordinator
Coordinator
Internal Quality Assurance Cell
Kisan Veer Mahavidyalaya, Wai
Tal. Wai, Dist. Satara

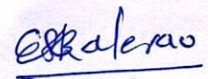
Principal
Principal
Kisan Veer Mahavidyalaya, Wai
Tal. Wai, Dist. Satara

